

NEW!



PATIENT'S OWN MEDICATIONS BAG! W-PMB-10 (CLEAR)

Keep patient medications protected

- ☐ 10" x 13" clear sequentially numbered bags
- ☐ .003 mil. low density polyethylene
- ☐ Reflex blue ink
- ☐ Tamper evident adhesive closure
- ☐ Tear-off receipt matches the number on the bag (specially treated areas accept ballpoint ink)

Introducing our new Healthcare Bag, Wilmer's Patient's Own Medication Bag. A practical method for storing patient medication in a protective manner within the healthcare industry – because providing outstanding patient care is essential and includes the safety and security of their personal medicine. Wilmer's Patient's Own Medication Bags enable healthcare personnel to monitor and maintain track of patient medicine while in any mode of transit. By utilizing this safe technique, it creates a sense of assurance within the facility. These bags are not only used in hospitals, but also in outpatient surgical centers, correctional institutions, ambulance and police departments. Wilmer's Healthcare Bags and Envelopes are tamper-evident, providing peace of mind to both the patient and the caregivers whether the procedure is scheduled or an emergency.

Contact Wilmer Customer Service for more details: 800-494-5637 or wcs@4wilmer.com

HEALTHCARE PRODUCTS UPDATE

Visitor Badges

Great for medical offices, schools and more!

Visitor badges are once again needed, and they are a simple solution to identify and track guests, vendors and maintenance workers. Whether it's in the office, on campus or in any visited building, this handy solution offers a visitor sign-in book, plus a wearable badge to display on the guest's apparel. As visitors sign in, a log is established for future use. Available with ten badges per sheet, 25 sheets per book. Two books are packaged together to offer a total of 500 badges.

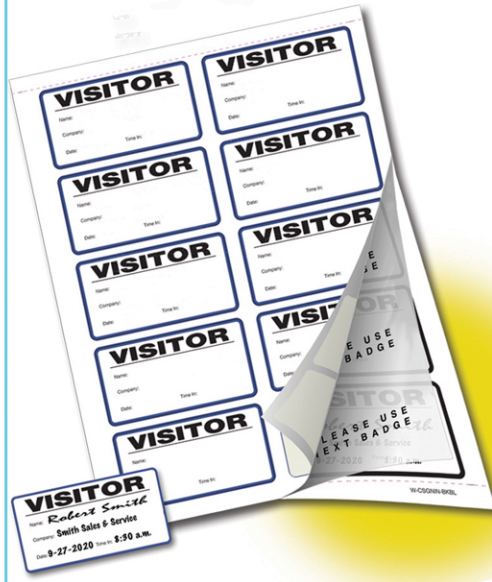

Medical Billing Statements

Add a little color and make a statement!

Add a little color and make a statement! Who says billing statements need to be bland? Bring colorful attention to important patient communication with Wilmer's medical billing statements, available in blue or burgundy, offering a more professional look to your customer's statements than plain white paper. They are printed with micro-perforations for ease of printing, opening and remittance. Choose a generic design or have them pre-printed with "We accept M/C or Visa" or "We accept M/C, Visa and Discover" or "We accept M/C, Visa, Discover and AmEx" options, with logos. Custom designs can be quoted through custom@4wilmer.com. Compatible self-seal or gummed double-window envelopes are also available and a great upsell to add to your order.

WE PUT THE "FORM" IN PERFORMANCE

Custom forms programs to perfectly fit each business

Wilmer's Custom Forms Program is a solution that has everything your customer could possibly need or want. Not only can we modify our forms to meet your customer's every need, we have the ability to store the forms in warehouses across the country, ensuring quick delivery from one of our five locations. Our custom forms program is designed to generate all the printed products essential to run a successful business. It lets you customize the forms and make them unique to each and every business. Plus, Wilmer rewards you with our custom rewards program. Earn 10% off each new Wilmer custom product ordered up to \$1,000!



BANK ON IT! Wilmer's Substitute Check Stock



When banks can't provide you a copy of your original check, they offer a variant known in the banking industry as an Image Replacement Document. These 'replacement checks' are a valid form of payment, can be transmitted electronically with MICR information on both front and back sides. If you have banking customers who have been searching for a source for their IRD stock, look no further than Wilmer's Substitute Check Stock. Our Substitute Check Stock is of high quality, meets the banking industry standards, and is on the shelf, ready to ship! Visit 4wilmer.com to view product.

Exciting update on our 3-On-A-Page Manual Checks

NEW OPTIONS WHEN ACCOUNTING FOR EVERY TRANSACTION

Our 3-On-A-Page manual checks provide a secure and easy-to-use system for writing checks and record keeping. In an effort to better serve our distributors, Wilmer is excited to announce new quantities, pantographs and colors to our already impressive line of manual checks!

We are here to answer any questions you may have regarding these additions. Our friendly customer service team can assist and help make ordering easy. Please keep in mind that not all colors are offered in all pantographs.

Colors

- Blue
- Green
- Teal*
- Pink
- Purple*
- Yellow*
- Burgundy*
- Tan

Pantographs

- Safety*
- Knit*
- Marble
- Parchment

Quantities

- 150*
- 300*
- 600*
- 900*

*Denotes new color, pantograph or quantity.



Hey, Joel!

Joel Wynne

Wilmer Director of Sales & Marketing, answers questions inquiring minds want to know.

Spring has officially sprung, and with it comes a renewed sense of energy and excitement. As the weather warms up and the flowers begin to bloom, it's time to take a moment to appreciate all of the new beginnings that come with this season.

And speaking of new beginnings, Wilmer has been hard at work over the past 12 months, adding a wide variety of new products to our lineup – everything you need to keep your business running smoothly this spring. Here's a list of Wilmer's newest products on the block:

- Laser taxi
- Artistic design backgrounds on laser checks
- 2023 year labels
- Communication labels
- Marking and ID tags
- PSMailers machines
- PSMailers dust covers
- Bond Rx referral pads and excuse notes
- Patient's own medication bag
- Currency envelopes
- Side seam envelopes

If you're interested in learning more about these new products, be sure to sign up for our email list at www.4wilmer.com. By joining our email list, you'll be the first to know about all of our latest updates and product releases, ensuring that you always have the most current information at your fingertips.

Spring into action and start taking advantage of all of the new products that Wilmer has to offer today!

yourwilmer.com
Access online 24/7



Faster, easier, and accessible Visit yourwilmer.com to view order acknowledgements, track shipments, set up email notifications, retrieve invoices, place repeat orders and make payments. For super quick, easy access to what you're looking for, check out the website to get information you need right away.

PSMailers™

Machine Dust

Covers Make

Spring Cleaning Easier

Your customers can keep that spring-clean feeling all year long when they have a PSMailers™ machine dust cover! There are several advantages to selling them, as they provide essential protection to office equipment. This low-cost item is an easy upsell that offers significant benefits in terms of protection and maintenance. Covers are made of a protective nylon material and come in three different sizes to fit our low, medium, and high-volume machines. It's a simple but effective way to stand out in the market and provide a unique selling point. Contact Wilmer Customer Service and ask about our machine & dust cover bundle deals! wcs@4wilmer.com or 800-494-5637

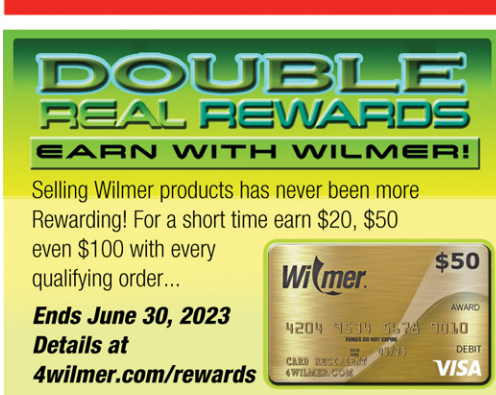

Double Real Rewards

EARN WITH WILMER! Selling Wilmer products has never been more Rewarding! For a short time earn \$20, \$50 even \$100 with every qualifying order...

Ends June 30, 2023
Details at 4wilmer.com/rewards

Phone/Fax.....800.494.5637
800.553.4849 fax
Presentation....888.567.7373
Folders 866.902.6978 fax
cs@wilmerfolders.com
Labels.....cs@wilmerlabels.com
800.443.8847

Email.....wcs@4wilmer.com
(customer service)
wilmer@4wilmer.com
(marketing)
artwork@4wilmer.com
(artwork files only)

Email Invoicing Requests.....wcs@4wilmer.com
Website.....4wilmer.com
Mail Order Requests.....Wilmer
515 W. Sycamore St.
Coldwater, OH 45828

Wilmer online portal....yourwilmer.com
eCommerce.....4printplayer.com

The Business of Cannabis:

Opportunities in this Evolving Industry

The cannabis industry is projected to reach over \$31.8 billion by the end of 2023, according to Forbes. Because this industry is smoking hot and growing at an unprecedented rate, the selling opportunities for you abound. This market significantly relies on labeling to advertise, educate, and adhere to regulations. Wilmer's custom labels are the perfect fit for this developing industry.

Wilmer offers labeling for:

- Cannabis
- Concentrates
- Dabbing
- Edibles
- Medical Usage
- Vaping

These labels are great for:

- Branding, Marketing and Shelf Appeal
- Product Information
- Regulatory Information
- Window Signage: Store Hours & Promotions



Looking for informative and engaging content?

Look no further than Wilmer's channel on YouTube! From expert advice on industry trends to product demos and more, our videos cover a range of topics designed to keep you informed and up-to-date. By subscribing to our channel, you'll never miss a new release and you'll be the first to know when fresh content is available. So why wait? Head over to YouTube today and start exploring all the informative videos we have to offer!



Customer Service 800.4WILMER

Phone/Fax.....800.494.5637
800.553.4849 fax
Presentation....888.567.7373
Folders 866.902.6978 fax
cs@wilmerfolders.com
Labels.....cs@wilmerlabels.com
800.443.8847

Email.....wcs@4wilmer.com
(customer service)
wilmer@4wilmer.com
(marketing)
artwork@4wilmer.com
(artwork files only)

Email Invoicing Requests.....wcs@4wilmer.com
Website.....4wilmer.com
Mail Order Requests.....Wilmer
515 W. Sycamore St.
Coldwater, OH 45828

Wilmer online portal....yourwilmer.com
eCommerce.....4printplayer.com

National Sales Consultants

Great Lakes
Bob Menker
800.408.2372
robert.menker@4wilmer.com

Central
Samantha Norris
877.977.0085
samantha.norris@4wilmer.com

West
Tom Jackson
503.522.2195
thomas.jackson@4wilmer.com

Southeast
Greg Stalker
770.713.3409
greg.stalker@4wilmer.com

Mid-Atlantic
Eric Killinger
800.336.2110
eric.killinger@4wilmer.com

New England
Amanda LaTour
978.577.8469
amanda.latur@4wilmer.com

Strategic Dealer Consultants
Mark Christian
East/Midwest
937.972.7461

Rhonda Perry
Southeast/Southwest
614.949.0685

Jason Wolfe
West Coast/Central
319.213.2223

